

1a. Contact Details	
Title	Mx MR
First Name	STUART STUART
Last Name	CARRUTHERS CARRUTHERS
Job Title (where relevant)	N/A
Organisation (where relevant)	N/A
Address	
Post Code	
Telephone Number	
Email Address	

1b. I am...	
Owner of the site <input type="checkbox"/>	Parish/Town Council <input type="checkbox"/>
Developer <input checked="" type="checkbox"/>	Community Group <input type="checkbox"/>
Land Agent <input type="checkbox"/>	Local Resident <input type="checkbox"/>
Planning Consultant <input type="checkbox"/>	Registered Social Landlord <input type="checkbox"/>
Other (please specify):	

1c. Client/Landowner Details (if different from question 1a)	
Title	
First Name	
Last Name	
Job Title (where relevant)	
Organisation (where relevant)	
Address	
Post Code	
Telephone Number	
Email Address	

2. Site Details	
Site location / address and post code  (please include as an attachment to this response form a location plan of the site on a scaled OS base with the boundaries of the site clearly shown)	KETTERINGHAM HIGH STREET (M) NR18 9RU KETTERINGHAM HIGH STREET (M) NR18 9RU
Grid reference (if known)	616136 303437 616136 303437
Site area (hectares)	1.75 1.75

Site Ownership		
3a. I (or my client)....		
Is the sole owner of this site	Is a part owner of the site	Do/Does not own (or hold any legal interest in) the site whatsoever
<input type="radio"/>	<input type="radio"/>	<input checked="" type="radio"/>
3b. Please provide the name, address and contact details of the site's landowner(s) and attach copies of all relevant title plans and deeds (if available).		
3c. If the site is in multiple landownerships do all landowners support your proposal for the site?	Yes	No
	<input checked="" type="radio"/>	<input type="radio"/>
3d. If you answered no to the above question please provide details of why not all of the sites owners support your proposals for the site.		

Current and Historic Land Uses		
4a. Current Land Use (Please describe the site's current land use e.g. agriculture, employment, unused/vacant etc.)		
RESIDENTIAL CARAVAN + EQUINE USE		
RESIDENTIAL CARAVAN + EQUINE USE		
4b. Has the site been previously developed?	Yes	No
	<input checked="" type="radio"/>	<input type="radio"/>

**4c. Describe any previous uses of the site.** (please provide details of any relevant historic planning applications, including application numbers if known)

**Proposed Future Uses**

**5a. Please provide a short description of the development or land use you proposed** (if you are proposing a site to be designated as local green space please go directly to question 6)

RESIDENTIAL RESIDENTIAL

**5b. Which of the following use or uses are you proposing?**

Market Housing <input checked="" type="checkbox"/>	Business & offices <input type="checkbox"/>	Recreation & Leisure <input type="checkbox"/>
Affordable Housing <input type="checkbox"/>	General industrial <input type="checkbox"/>	Community Use <input type="checkbox"/>
Residential Care Home <input type="checkbox"/>	Storage & distribution <input type="checkbox"/>	Public Open Space <input type="checkbox"/>
Gypsy & Traveller Pitches <input type="checkbox"/>	Tourism <input type="checkbox"/>	Other (Please Specify) <input type="checkbox"/>

**5c. Please provide further details of your proposal, including details on number of houses and proposed floorspace of commercial buildings etc.**

1-10 HOUSES 1-10 HOUSES

**5d. Please describe any benefits to the Local Area that the development of the site could provide.**

IMPROVED SUSTAINABILITY

**Local Green Space**

If you are proposing a site to be designated as Local Green Space please complete the following questions. These questions do not need to be completed if you are not proposing a site as Local Green Space. Please consult the guidance notes for an explanation of Local Green Space Designations.

**6a. Which community would the site serve and how would the designation of the site benefit that community.**

**6b. Please describe why you consider the site to be of particular local significance e.g. recreational value, tranquillity or richness in wildlife.**

**Site Features and Constraints**

Are there any features of the site or limitations that may constrain development on this site (please give details)?

**7a. Site Access:** Is there a current means of access to the site from the public highway, does this access need to be improved before development can take place and are there any public rights of way that cross or adjoin the site?

YES

YES

**7b. Topography:** Are there any slopes or significant changes of in levels that could affect the development of the site?

NO

NO

**7c. Ground Conditions:** Are ground conditions on the site stable? Are there potential ground contamination issues?

YES

YES

**7d. Flood Risk:** Is the site liable to river, ground water or surface water flooding and if so what is the nature, source and frequency of the flooding?

NO

NO

**7e. Legal Issues:** Is there land in third party ownership, or access rights, which must be acquired to develop the site, do any restrictive covenants exist, are there any existing tenancies?

NO

NO

**7f. Environmental Issues:** Is the site located next to a watercourse or mature woodland, are there any significant trees or hedgerows crossing or bordering the site are there any known features of ecological or geological importance on or adjacent to the site?

N/A NO

**7g. Heritage Issues:** Are there any listed buildings, Conservation Areas, Historic Parklands or Schedules Monuments on the site or nearby? If so, how might the site's development affect them?

N/A NO

**7h. Neighbouring Uses:** What are the neighbouring uses and will either the proposed use or neighbouring uses have any implications?

RESIDENTIAL RESIDENTIAL

**7i. Existing uses and Buildings:** are there any existing buildings or uses that need to be relocated before the site can be developed.

N/A NO

**7j. Other:** (please specify):

N/A N/A

**Utilities**

**8a. Which of the following are likely to be readily available to service the site and enable its development? Please provide details where possible.**

	Yes	No	Unsure
Mains water supply	<input checked="" type="radio"/>	<input type="radio"/>	<input type="radio"/>
Mains sewerage	<input type="radio"/>	<input checked="" type="radio"/>	<input type="radio"/>
Electricity supply	<input checked="" type="radio"/>	<input type="radio"/>	<input type="radio"/>
Gas supply	<input type="radio"/>	<input checked="" type="radio"/>	<input type="radio"/>
Public highway	<input checked="" type="radio"/>	<input type="radio"/>	<input type="radio"/>
Broadband internet	<input checked="" type="radio"/>	<input type="radio"/>	<input type="radio"/>

Other (please specify):

8b. Please provide any further information on the utilities available on the site:

**Availability**

9a. Please indicate when the site could be made available for the land use or development proposed.

Immediately	<input type="radio"/>
1 to 5 years (by April 2021)	<input checked="" type="radio"/>
5 - 10 years (between April 2021 and 2026)	<input type="radio"/>
10 - 15 years (between April 2026 and 2031)	<input type="radio"/>
15 - 20 years (between April 2031 and 2036)	<input type="radio"/>

9b. Please give reasons for the answer given above.

**Market Interest**

10. Please choose the most appropriate category below to indicate what level of market interest there is/has been in the site. Please include relevant dates in the comments section.

	Yes	Comments
Site is owned by a developer/promoter	<input type="radio"/>	
Site is under option to a developer/promoter	<input type="radio"/>	
Enquiries received	<input type="radio"/>	

Site is being marketed	<input type="radio"/>	
None	<input type="radio"/>	
Not known	<input type="radio"/>	

<b>Delivery</b>	
<b>11a. Please indicate when you anticipate the proposed development could be begun.</b>	
Up to 5 years (by April 2021)	<input checked="" type="radio"/>
5 - 10 years (between April 2021 and 2026)	<input type="radio"/>
10 - 15 years (between April 2026 and 2031)	<input type="radio"/>
15 - 20 years (between April 2031 and 2036)	<input type="radio"/>
<b>11b. Once started, how many years do you think it would take to complete the proposed development (if known)?</b>	
2 months	2 YEARS

<b>Viability</b>			
12a. You acknowledge that there are likely to be policy requirements and Community Infrastructure Levy (CIL) costs to be met which will be in addition to the other development costs of the site (depending on the type and scale of land use proposed). These requirements are likely to include but are not limited to: Affordable Housing; Sports Pitches & Children's Play Space and Community Infrastructure Levy			<input checked="" type="checkbox"/>
12b. Do you know if there are there any abnormal costs that could affect the viability of the site e.g. Infrastructure, demolition or ground conditions?	Yes	No	Unsure
	<input type="radio"/>	<input checked="" type="radio"/>	<input type="radio"/>
12c. If there are abnormal costs associated with the site please provide details:			
12d. Do you consider that the site is currently viable for its proposed use taking into account any and all current planning policy and CIL considerations and other abnormal development costs associated with the site?	<input checked="" type="radio"/>	<input type="radio"/>	<input type="radio"/>



12. Please attach any viability assessment or development appraisal you have undertaken for the site, or any other evidence you consider helps demonstrate the viability of the site.

Other Relevant Information

13. Please use the space below to for additional information or further explanations on any of the topics covered in this form

SITE SHOULD BE INCLUDED IN  
SETTLEMENT BOUNDARY FOR  
KETTERINGHAM

SITE SHOULD BE INCLUDED  
IN SETTLEMENT  
BOUNDARY FOR  
KETTERINGHAM

Check List	
Your Details	<input checked="" type="checkbox"/>
Site Details (including site location plan)	<input checked="" type="checkbox"/>
Site Ownership	<input checked="" type="checkbox"/>
Current and Historic Land Uses	<input checked="" type="checkbox"/>
Proposed Future Uses	<input checked="" type="checkbox"/>
Local Green Space (Only to be completed for proposed Local Green Space Designations)	<input type="checkbox"/>
Site Features and Constraints	<input checked="" type="checkbox"/>
Utilities	<input checked="" type="checkbox"/>
Availability	<input checked="" type="checkbox"/>
Market Interest	<input checked="" type="checkbox"/>
Delivery	<input checked="" type="checkbox"/>
Viability	<input checked="" type="checkbox"/>
Other Relevant Information	<input checked="" type="checkbox"/>
Declaration	<input checked="" type="checkbox"/>

#### 14. Declaration

I understand that:

##### Data Protection and Freedom of Information

The Data Controller of this information under the Data Protection Act 1998 will be Norfolk County Council, which will hold the data on behalf of Broadland District Council, Norwich City Council and South Norfolk District Council. The purposes of collecting this data are:

- To assist in the preparation of the Greater Norwich Local Plan
- To contact you, if necessary, regarding the answers given in your form.
- To evaluate the development potential of the submitted site for the uses proposed within the form.

##### Disclaimer

The responses received as part of the Greater Norwich Local Plan "Call for Sites" will be published and made available for public viewing. By submitting this form you are consenting to the details about you and your individual sites being stored by Norfolk County Council, and the details being published for consultation purposes. Any information you consider to be confidential is clearly marked in the submitted response form and you have confirmed with the Council(s) in advance that such information can be kept confidential as instructed in the Greater Norwich Local Plan Call for Sites Response Form Guidance Notes.

I agree that the details within this form can be held by Norfolk County Council and that those details can be shared with Broadland District Council, Norwich City Council and South Norfolk District Council for the purposes specified in this declaration.

Date

06/07/16

06/07/16

MAP  
060

**Ketteringham**

Local Plan - Site Specific Allocations & Policies DPD - (Please see this map in conjunction with the policy text for this settlement)

**South**

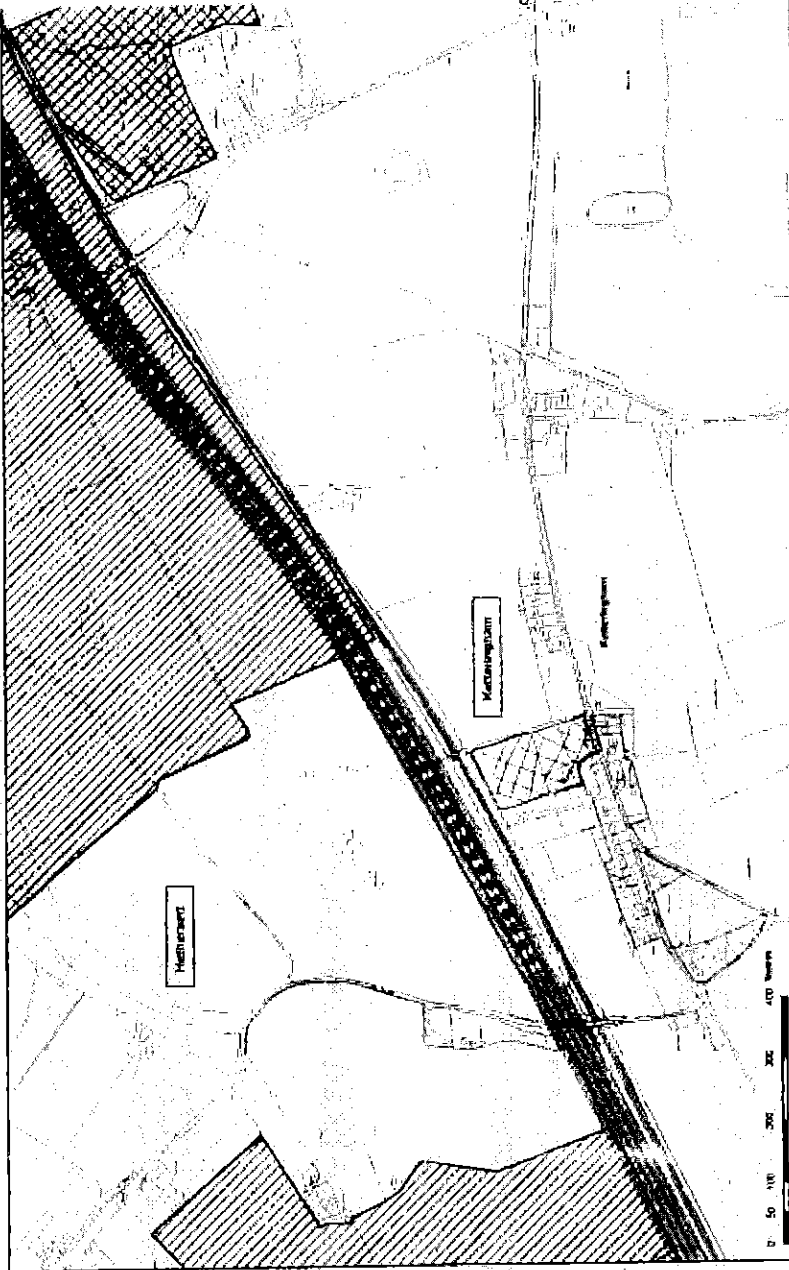

- Development Boundary
- Parish Boundary
- Historic Settlement Consultation Zones
- Archaeological Monuments
- Undeveloped Approaches
- Strategic Object Policy DM 4.7
- Corridors of Movement

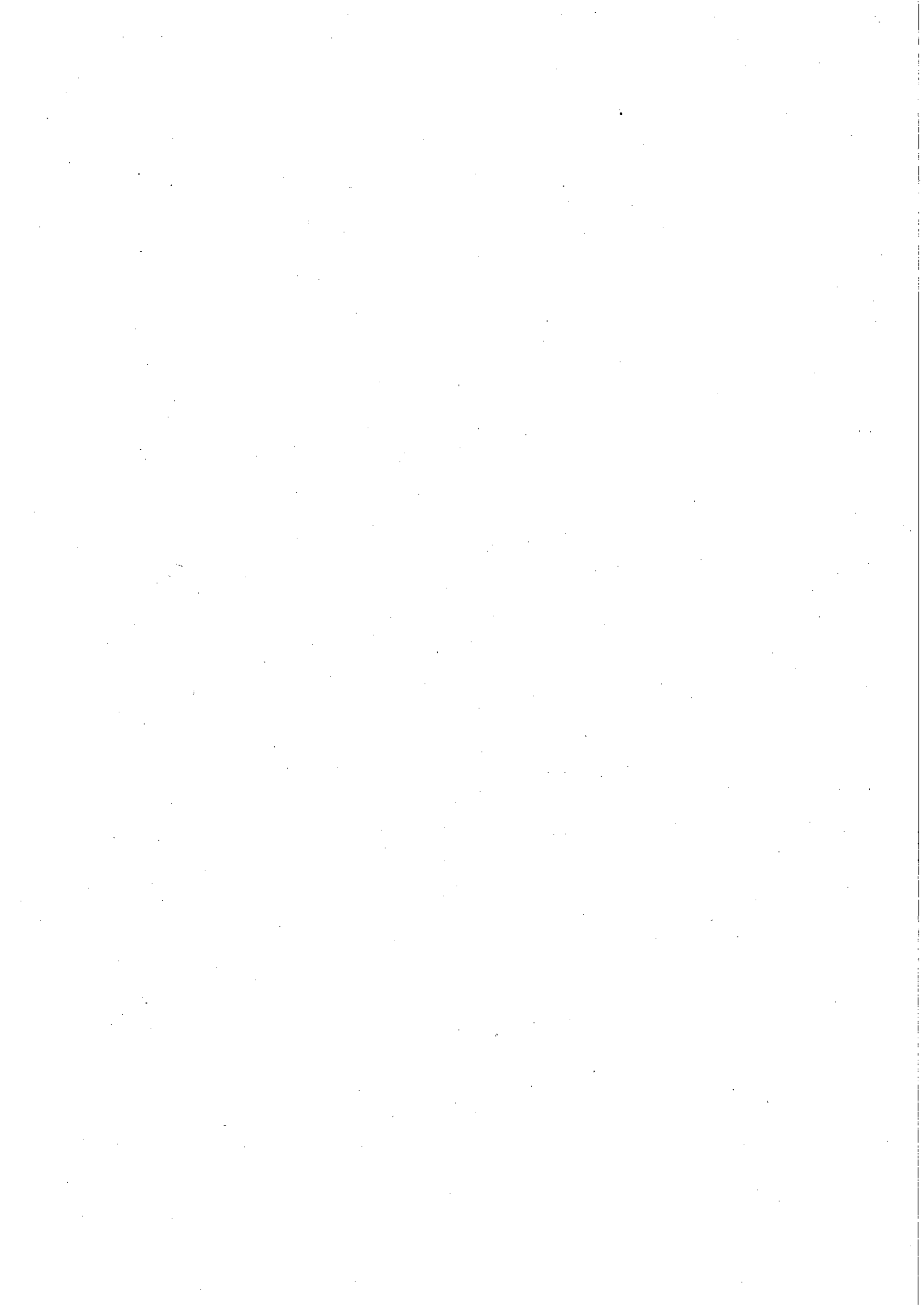

## PROPOSED ACCESS

Site Location:	Ketteringham High Street
Local Planning Authority:	South Norfolk District Council
Completed on:	04 September 2016
Prepared by:	Stuart Hardwicke Carruthers

There is currently good access to the land. However, the existing access is close to 5 Ketteringham High Street, and as such intensification of use could have some limited impact on residential amenity.

There are four different access points for the development proposed. These are identified on the accompanying plan.

**Access Point A** would require enlargement of the existing access point and landscaping.

**Access Point B** would use the existing access point and involve removal of fence panels.

**Access Point C** would require removal of fence panels and landscaping

**Access Point D** there is currently confusion as to ownership of the land used as a public footpath. The land is identified as forming part of Mr Austins land in transfers and is claimed by others. The issue is being clarified with HM Land Registry. There is an existing access.

It is anticipated that only one access point for the proposed development shall be required.