

Greater Norwich Call for Sites Submission Form

FOR OFFICIAL USE ONLY	
Reference Number	0559
Date Received	

This form is to be filled out by any interested parties who want to promote a site for a specific use or development to be allocated in the Greater Norwich Local Plan.

Only one form should be submitted for each individual site, i.e. it is not necessary for a separate form to be completed for each landowner on a single site in multiple ownerships. However, a separate form must be completed for each individual site submitted.

Your completed form should be returned to the Greater Norwich Local Plan team no later than **5pm on Friday 8 July 2016**.

By email: callforsites@gnlp.org.uk

Or, if it is not possible submit the form electronically,

By Post to:

Greater Norwich Local Plan Team
PO Box 3466
Norwich
NR7 7NX



The responses received as part of the Greater Norwich Local Plan Call for Sites will be published and made available for public viewing. By submitting this form you are consenting to the details about you and your individual site(s) being stored by Norfolk County Council and shared with Broadland District Council, Norwich City Council and South Norfolk District Council, and that the details of the site will be published for consultation purposes.

Further advice and guidance can be obtained by visiting the Greater Norwich Local Plan website or by contacting the Greater Norwich Local Plan team directly:

Website: www.greaternorwichlocalplan.org.uk

E-mail: callforsites@gnlp.org.uk

Telephone: 01603 306603

1a. Contact Details	
Title	Mr
First Name	Richard
Last Name	Ball
Job Title (where relevant)	
Organisation (where relevant)	[REDACTED]
Address	[REDACTED]
Post Code	[REDACTED]
Telephone Number	[REDACTED]
Email Address	[REDACTED]

1b. I am...	
Owner of the site <input checked="" type="checkbox"/>	Parish/Town Council <input type="checkbox"/>
Developer <input type="checkbox"/>	Community Group <input type="checkbox"/>
Land Agent <input type="checkbox"/>	Local Resident <input type="checkbox"/>
Planning Consultant <input type="checkbox"/>	Registered Social Landlord <input type="checkbox"/>
Other (please specify):	

1c. Client/Landowner Details (if different from question 1a)	
Title	
First Name	
Last Name	
Job Title (where relevant)	
Organisation (where relevant)	
Address	
Post Code	
Telephone Number	
Email Address	

2. Site Details	
Site location / address and post code (please include as an attachment to this response form a location plan of the site on an scaled OS base with the boundaries of the site clearly shown)	Four Seasons Nursery Forncet Norfolk NR16 1JT
Grid reference (if known)	
Site area (hectares)	2

Site Ownership		
3a. I (or my client)...		
Is the sole owner of the site	Is a part owner of the site	Do/Does not own (or hold any legal interest in) the site whatsoever
<input checked="" type="radio"/>	<input type="radio"/>	<input type="radio"/>
3b. Please provide the name, address and contact details of the site's landowner(s) and attach copies of all relevant title plans and deeds (if available). John Metcalf & Richard Ball, Four Seasons, Cheneys Lane, Fornsett st Mary, Norfolk NR16 1JT.		
3c. If the site is in multiple landownerships do all landowners support your proposal for the site?	Yes <input checked="" type="radio"/>	No <input type="radio"/>
3d. If you answered no to the above question please provide details of why not all of the sites owners support your proposals for the site. 		

Current and Historic Land Uses		
4a. Current Land Use (Please describe the site's current land use e.g. agriculture, employment, unused/vacant etc.)		
Packing Shed, Polytunnells, Car Parking and Stock yard		
4b. Has the site been previously developed?	Yes <input checked="" type="radio"/>	No <input type="radio"/>

4c. Describe any previous uses of the site. (please provide details of any relevant historic planning applications, including application numbers if known)

Horticultural Plant Nursery with associated buildings.

Proposed Future Uses

5a. Please provide a short description of the development or land use you proposed (if you are proposing a site to be designated as local green space please go directly to question 6)

The closure of the award winning Four Seasons Nursery provides a unique opportunity to provide three self build houses for plantsmen on the site with the benefit of many rare trees and shrubs established over the past thirty years.

5b. Which of the following use or uses are you proposing?

Market Housing	<input checked="" type="checkbox"/>	Business & offices	<input type="checkbox"/>	Recreation & Leisure	<input type="checkbox"/>
Affordable Housing	<input type="checkbox"/>	General industrial	<input type="checkbox"/>	Community Use	<input type="checkbox"/>
Residential Care Home	<input type="checkbox"/>	Storage & distribution	<input type="checkbox"/>	Public Open Space	<input type="checkbox"/>
Gypsy & Traveller Pitches	<input type="checkbox"/>	Tourism	<input type="checkbox"/>	Other (Please Specify)	

5c. Please provide further details of your proposal, including details on number of houses and proposed floorspace of commercial buildings etc.

Three self build detached houses with extensive gardens. The owners will remain at Four Seasons Farmhouse and would like to encourage like minded plantsmen to develop their own gardens on what was the commercial area following the demolition of the packing shed and polytunnels.

5d. Please describe any benefits to the Local Area that the development of the site could provide.

The removal of packing shed and polytunnels offers a rare opportunity to develop a cluster of self build houses with an emphasis on their gardens. John Metcalf and Richard Ball are renowned plantsmen and this garden centred development will retain their legacy with the opportunity to incorporate many fine trees and shrubs within the scheme.

Local Green Space
If you are proposed a site to be designated as Local Green Space please complete the following questions. These questions do not need to be completed if you are not proposing a site as Local Green Space. Please consult the guidance notes for an explanation of Local Green Space Designations.
6a. Which community would the site serve and how would the designation of the site benefit that community.
6b. Please describe why you consider the site to be of particular local significance e.g. recreational value, tranquillity or richness in wildlife.

Site Features and Constraints
Are there any features of the site or limitations that may constrain development on this site (please give details)?
7a. Site Access: Is there a current means of access to the site from the public highway, does this access need to be improved before development can take place and are there any public rights of way that cross or adjoin the site?
Current access is good, there are no public rights of way.
7b. Topography: Are there any slopes or significant changes of in levels that could affect the development of the site?
No
7c. Ground Conditions: Are ground conditions on the site stable? Are there potential ground contamination issues?
Stable
7d. Flood Risk: Is the site liable to river, ground water or surface water flooding and if so what is the nature, source and frequency of the flooding?
No
7e. Legal Issues: Is there land in third party ownership, or access rights, which must be acquired to develop the site, do any restrictive covenants exist, are there any existing tenancies?
No

<p>7f. Environmental Issues: Is the site located next to a watercourse or mature woodland, are there any significant trees or hedgerows crossing or bordering the site are there any known features of ecological or geological importance on or adjacent to the site?</p>
<p>The adjoining woodland was established thirty years ago and provides a screen. None of the new houses will be visible from outside the site. Uniquely, the layout of new houses will be led by the rare trees and shrubs planted by Four Seasons.</p>
<p>7g. Heritage Issues: Are there any listed buildings, Conservation Areas, Historic Parklands or Schedules Monuments on the site or nearby? If so, how might the site's development affect them?</p>
<p>The listed house at Four Seasons will be retained by the owners, the new housing will not be visible from the house.</p>
<p>7h. Neighbouring Uses: What are the neighbouring uses and will either the proposed use or neighbouring uses have any implications?</p>
<p>Agriculture, residential and woodland, no impact.</p>
<p>7i. Existing uses and Buildings: are there any existing buildings or uses that need to be relocated before the site can be developed.</p>
<p>No</p>
<p>7j. Other: (please specify):</p>
<p></p>

Utilities			
8a. Which of the following are likely to be readily available to service the site and enable its development? Please provide details where possible.			
	Yes	No	Unsure
Mains water supply	<input checked="" type="radio"/>	<input type="radio"/>	<input type="radio"/>
Mains sewerage	<input type="radio"/>	<input checked="" type="radio"/>	<input type="radio"/>
Electricity supply	<input checked="" type="radio"/>	<input type="radio"/>	<input type="radio"/>
Gas supply	<input type="radio"/>	<input type="radio"/>	<input type="radio"/>
Public highway	<input checked="" type="radio"/>	<input type="radio"/>	<input type="radio"/>
Broadband internet	<input checked="" type="radio"/>	<input type="radio"/>	<input type="radio"/>

Other (please specify):	
8b. Please provide any further information on the utilities available on the site:	

Availability	
9a. Please indicate when the site could be made available for the land use or development proposed.	
Immediately	<input checked="" type="radio"/>
1 to 5 years (by April 2021)	<input type="radio"/>
5 - 10 years (between April 2021 and 2026)	<input type="radio"/>
10 - 15 years (between April 2026 and 2031)	<input type="radio"/>
15 - 20 years (between April 2031 and 2036)	<input type="radio"/>
9b. Please give reasons for the answer given above.	
Owners retiring from horticultural production.	

Market Interest		
10. Please choose the most appropriate category below to indicate what level of market interest there is/has been in the site. Please include relevant dates in the comments section.		
	Yes	Comments
Site is owned by a developer/promoter	<input checked="" type="radio"/>	rare opportunity for a self build development.
Site is under option to a developer/promoter	<input type="radio"/>	
Enquiries received	<input type="radio"/>	

Site is being marketed	<input type="radio"/>	
None	<input type="radio"/>	
Not known	<input type="radio"/>	

Delivery	
11a. Please indicate when you anticipate the proposed development could be begun.	
Up to 5 years (by April 2021)	<input checked="" type="radio"/>
5 - 10 years (between April 2021 and 2026)	<input type="radio"/>
10 - 15 years (between April 2026 and 2031)	<input type="radio"/>
15 - 20 years (between April 2031 and 2036)	<input type="radio"/>
11b. Once started, how many years do you think it would take to complete the proposed development (if known)?	
One year	

Viability			
12a. You acknowledge that there are likely to be policy requirements and Community Infrastructure Levy (CIL) costs to be met which will be in addition to the other development costs of the site (depending on the type and scale of land use proposed). These requirements are likely to include but are not limited to: Affordable Housing; Sports Pitches & Children's Play Space and Community Infrastructure Levy			<input checked="" type="checkbox"/>
	Yes	No	Unsure
12b. Do you know if there are there any abnormal costs that could affect the viability of the site e.g. infrastructure, demolition or ground conditions?	<input type="radio"/>	<input checked="" type="radio"/>	<input type="radio"/>
12c. If there are abnormal costs associated with the site please provide details:			
12d. Do you consider that the site is currently viable for its proposed use taking into account any and all current planning policy and CIL considerations and other abnormal development costs associated with the site?	<input checked="" type="radio"/>	<input type="radio"/>	<input type="radio"/>

12e. Please attach any viability assessment or development appraisal you have undertaken for the site, or any other evidence you consider helps demonstrate the viability of the site.

This is a self build site with three plots for sale direct to individual builder occupiers, it is ready for immediate delivery, there are no adverse conditions and the new houses will not be visible from the retained house nor from the highway or any other property.

Other Relevant Information

13. Please use the space below to for additional information or further explanations on any of the topics covered in this form

John Metcalf and Richard Ball have been leading lights in the horticultural world for more than forty years. Their Four Seasons Nursery, specialising in perennial plants has been a regular exhibitor at the Chelsea Flower Show, winning many medals both there and elsewhere. The proposed development site retains many rare trees and shrubs which will provide three self build sites. Marketing will be aimed at those who share John and Richard's passion for gardening and as such this development will offer a unique model of rural housing development, one that is centred on the gardens quite as much if not more than the bricks and mortar.

Four Seasons have for many years been renowned amongst serious gardeners around the world for the commercial production and sale of perennials, many being new specimens bred and selected at this very site such as Achillea Forncett Beauty, Eryngium Bourgatii "Forncett Ultra", Monarda "Forncett Bishop" and Papaver Orientale "John Metcalf".

John & Richard will continue to live at Four Seasons farmhouse and will take a keen interest in the future of this self build enclave so as to ensure that their legacy lives on in the these new homes and gardens.

Check List	
Your Details	<input checked="" type="checkbox"/>
Site Details (including site location plan)	<input checked="" type="checkbox"/>
Site Ownership	<input checked="" type="checkbox"/>
Current and Historic Land Uses	<input checked="" type="checkbox"/>
Proposed Future Uses	<input checked="" type="checkbox"/>
Local Green Space (Only to be completed for proposed Local Green Space Designations)	<input type="checkbox"/>
Site Features and Constraints	<input checked="" type="checkbox"/>
Utilities	<input checked="" type="checkbox"/>
Availability	<input checked="" type="checkbox"/>
Market Interest	<input checked="" type="checkbox"/>
Delivery	<input checked="" type="checkbox"/>
Viability	<input checked="" type="checkbox"/>
Other Relevant Information	<input checked="" type="checkbox"/>
Declaration	<input checked="" type="checkbox"/>

14. Declaration

I understand that:

Data Protection and Freedom of Information

The Data Controller of this information under the Data Protection Act 1998 will be Norfolk County Council, which will hold the data on behalf of Broadland District Council, Norwich City Council and South Norfolk District Council. The purposes of collecting this data are:

- To assist in the preparation of the Greater Norwich Local Plan
- To contact you, if necessary, regarding the answers given in your form.
- To evaluate the development potential of the submitted site for the uses proposed within the form.

Disclaimer

The responses received as part of the Greater Norwich Local Plan "Call for Sites" will be published and made available for public viewing. By submitting this form you are consenting to the details about you and your individual sites being stored by Norfolk County Council, and the details being published for consultation purposes. Any information you consider to be confidential is clearly marked in the submitted response form and you have confirmed with the Council(s) in advance that such information can be kept confidential as instructed in the Greater Norwich Local Plan Call for Sites Response Form Guidance Notes.

I agree that the details within this form can be held by Norfolk County Council and that those details can be shared with Broadland District Council, Norwich City Council and South Norfolk District Council for the purposes specified in this declaration.

Name

[Redacted Name]

Date

8th July 2016

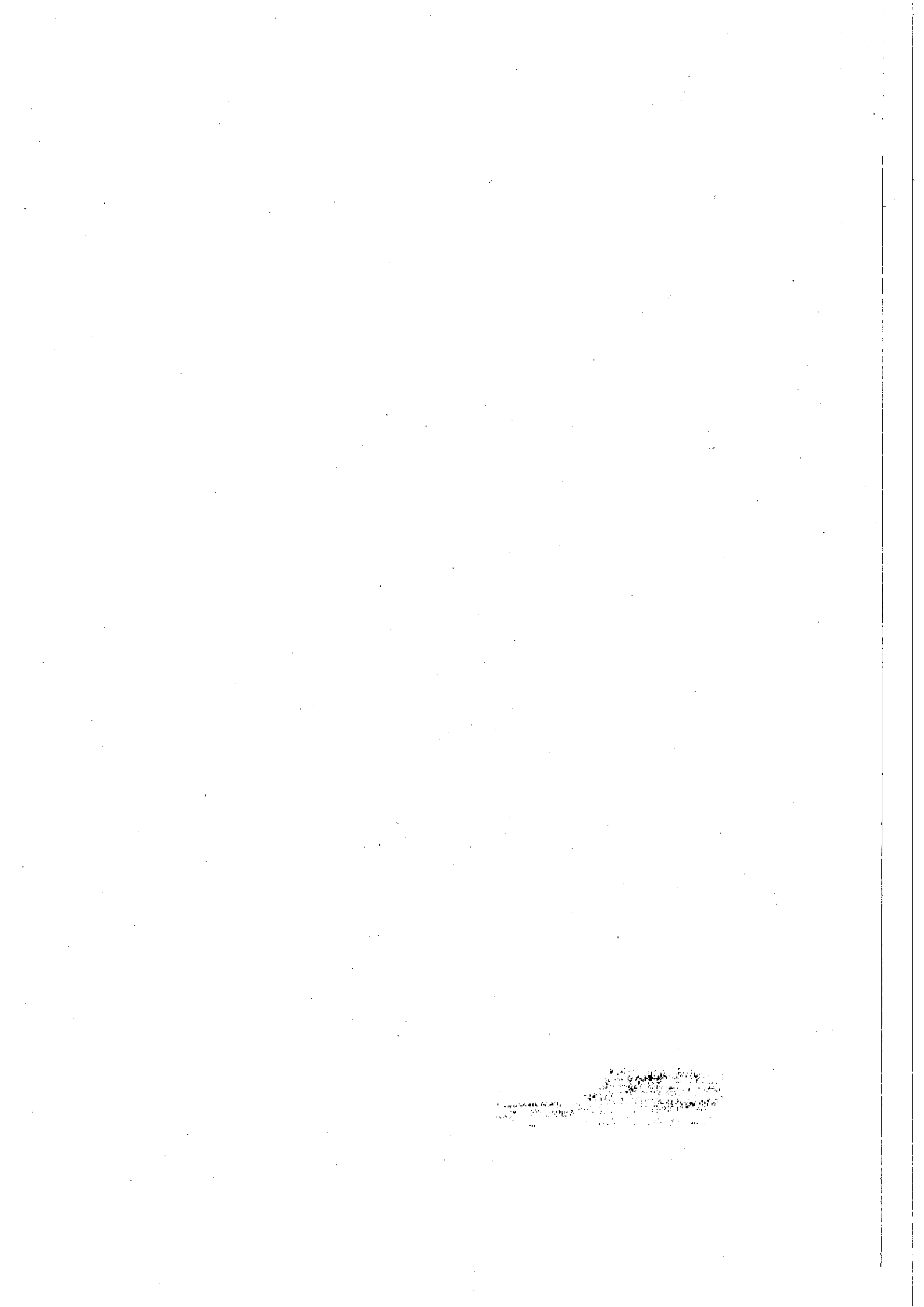

**Four Seasons, Cheneys Lane, Forncett St. Mary, Norwich, NR16
1JT**

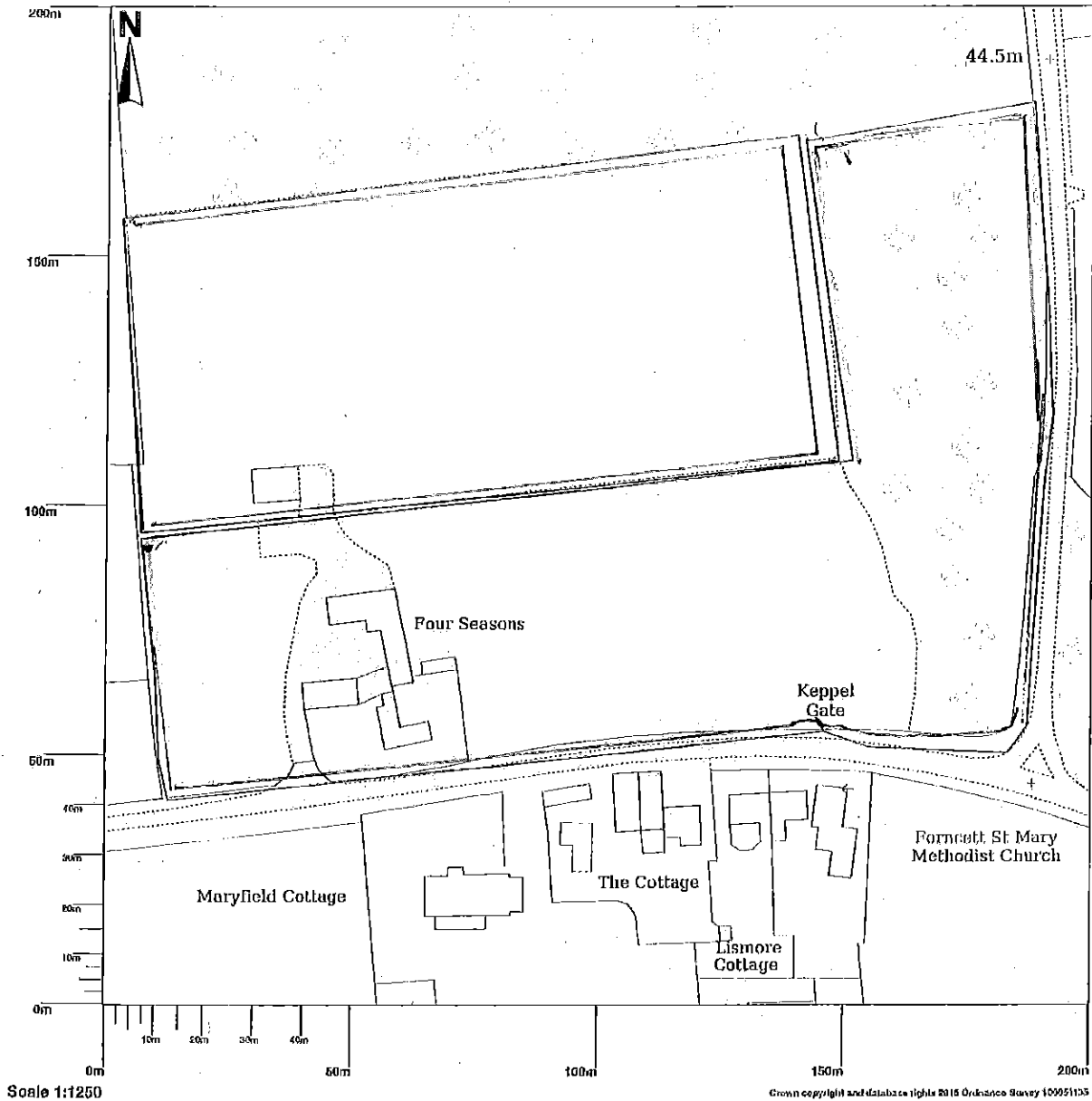

Map shows area bounded by: 616066.0,294073.0,616266.0,294273.0 at a scale of 1:1250. The representation of a road, track or path is no evidence of a right of way. The representation of features as lines is no evidence of a property boundary.

Produced on 08 July 2016 from the Ordnance Survey National Geographic Database and incorporating surveyed revision available at this date. Reproduction in whole or part is prohibited without the prior permission of Ordnance Survey. © Crown copyright 2016. Supplied by UKPlanningMaps.com a licensed Ordnance Survey partner (100054135). Unique plan reference: p4b/102790/142032. Ordnance Survey and the OS Symbol are registered trademarks of Ordnance Survey, the national mapping agency of Great Britain. UKPlanningMaps logo and other designs are Copyright © copla ltd 2016

