

## Greater Norwich Call for Sites Submission Form

FOR OFFICIAL USE ONLY	
Response Number:	0608
Date Received:	8   7   16

This form is to be filled out by any interested parties who want to promote a site for a specific use or development to be allocated in the Greater Norwich Local Plan.

Only one form should be submitted for each individual site i.e. it is not necessary for a separate form to be completed for each landowner on a single site in multiple ownerships. However, a separate form must be completed for each individual site submitted.

Your completed form should be returned to the Greater Norwich Local Plan team no later than **5pm on Friday 8 July 2016.**

By email: [callforsites@gnlp.org.uk](mailto:callforsites@gnlp.org.uk)

Or, if it is not possible submit the form electronically,

By Post to:

*Greater Norwich Local Plan Team*  
PO Box 3466  
Norwich  
NR7 7NX

The responses received as part of the Greater Norwich Local Plan Call for Sites will be published and made available for public viewing. By submitting this form you are consenting to the details about you and your individual site(s) being stored by Norfolk County Council and shared with Broadland District Council, Norwich City Council and South Norfolk District Council, and that the details of the site will be published for consultation purposes.

Further advice and guidance can be obtained by visiting the Greater Norwich Local Plan website or by contacting the Greater Norwich Local Plan team directly:

Website: [www.greaternorwichlocalplan.org.uk](http://www.greaternorwichlocalplan.org.uk)

E-mail: [callforsites@gnlp.org.uk](mailto:callforsites@gnlp.org.uk)

Telephone: 01 603 306603

<b>1c. Client/Landowner Details</b> (if different from question 1a)	
Title	na
First Name	
Last Name	
Job Title (where relevant)	
Organisation (where relevant)	
Address	
Post Code	
Telephone Number	
Email Address	

<b>2. Site Details</b>	
Site location / address and post code  (please include as an attachment to this response form a location plan of the site on an scaled OS base with the boundaries of the site clearly shown)	"Council Field" Heath Lane Kenwade (Ct. Witchingham) Norfolk
Grid reference (if known)	✓
Site area (hectares)	4.6 acres

Site Ownership		
<b>3a. I (or my client)....</b>		
Is the sole owner of the site	Is a part owner of the site	Do/Does not own (or hold any legal interest in) the site whatsoever
<input checked="" type="checkbox"/>	<input type="checkbox"/>	<input type="checkbox"/>
<b>3b. Please provide the name, address and contact details of the site's landowner(s) and attach copies of all relevant title plans and deeds (if available).</b>		
<p><i>Land Registry NK438534</i>  <i>Plus previous title.</i></p>		
<b>3c. If the site is in multiple landownerships do all landowners support your proposal for the site?</b>	Yes <input checked="" type="checkbox"/>	No <input type="checkbox"/>
<b>3d. If you answered no to the above question please provide details of why not all of the sites owners support your proposals for the site.</b>		
<p><i>na</i></p>		

Current and Historic Land Uses		
<b>4a. Current Land Use</b> (Please describe the site's current land use e.g. agriculture, employment, unused/vacant etc.)		
<p><i>agricultural - pony grazing</i></p>		
<b>4b. Has the site been previously developed?</b>	Yes <input type="checkbox"/>	No <input checked="" type="checkbox"/>

**4c. Describe any previous uses of the site.** (please provide details of any relevant historic planning applications, including application numbers if known)

nil

**Proposed Future Uses**

**5a. Please provide a short description of the development or land use you proposed** (if you are proposing a site to be designated as local green space please go directly to question 6)

housing developement

**5b. Which of the following use or uses are you proposing?**

Market Housing	<input checked="" type="checkbox"/>	Business & offices	<input type="checkbox"/>	Recreation & Leisure	<input checked="" type="checkbox"/>
Affordable Housing	<input checked="" type="checkbox"/>	General industrial	<input type="checkbox"/>	Community Use	<input type="checkbox"/>
Residential Care Home	<input type="checkbox"/>	Storage & distribution	<input type="checkbox"/>	Public Open Space	<input type="checkbox"/>
Gypsy & Traveller Pitches	<input type="checkbox"/>	Tourism	<input type="checkbox"/>	Other (Please Specify)	

**5c. Please provide further details of your proposal, including details on number of houses and proposed floorspace of commercial buildings etc.**

according to developement plans

**5d. Please describe any benefits to the Local Area that the development of the site could provide.**

housing and leisure  
ie walking etc.

**Local Green Space**

If you are proposed a site to be designated as Local Green Space please complete the following questions. These questions do not need to be completed if you are not proposing a site as Local Green Space. Please consult the guidance notes for an explanation of Local Green Space Designations.

**6a. Which community would the site serve and how would the designation of the site benefit that community.**

Landscape & Walking

**6b. Please describe why you consider the site to be of particular local significance e.g. recreational value, tranquillity or richness in wildlife.**

Richness of wildlife - open space etc.

**Site Features and Constraints**

Are there any features of the site or limitations that may constrain development on this site (please give details)? *buried horse only*

**7a. Site Access:** Is there a current means of access to the site from the public highway, does this access need to be improved before development can take place and are there any public rights of way that cross or adjoin the site?

*Yes probably does need to be improved.  
No public rights of way.*

**7b. Topography:** Are there any slopes or significant changes of in levels that could affect the development of the site?

*No*

**7c. Ground Conditions:** Are ground conditions on the site stable? Are there potential ground contamination issues?

*They are stable.*

**7d. Flood Risk:** Is the site liable to river, ground water or surface water flooding and if so what is the nature, source and frequency of the flooding?

*None*

**7e. Legal Issues:** Is there land in third party ownership, or access rights, which must be acquired to develop the site, do any restrictive covenants exist, are there any existing tenancies?

*grazing tenant.*

**7f. Environmental Issues:** Is the site located next to a watercourse or mature woodland, are there any significant trees or hedgerows crossing or bordering the site are there any known features of ecological or geological importance on or adjacent to the site?

Row of Mature Oaks - hedges

**7g. Heritage Issues:** Are there any listed buildings, Conservation Areas, Historic Parklands or Schedules Monuments on the site or nearby? If so, how might the site's development affect them?

No

**7h. Neighbouring Uses:** What are the neighbouring uses and will either the proposed use or neighbouring uses have any implications?

housing adjacent to south and east.

**7i. Existing uses and Buildings:** are there any existing buildings or uses that need to be relocated before the site can be developed.

No

**7j. Other:** (please specify):

At time of development a connecting footpath could go in place to connect with existing footpath.

**Utilities**

**8a. Which of the following are likely to be readily available to service the site and enable its development? Please provide details where possible.**

	Yes	No	Unsure
Mains water supply	<input checked="" type="radio"/>	<input type="radio"/>	<input type="radio"/>
Mains sewerage	<input checked="" type="radio"/>	<input type="radio"/>	<input type="radio"/>
Electricity supply	<input checked="" type="radio"/>	<input type="radio"/>	<input type="radio"/>
Gas supply	<input type="radio"/>	<input type="radio"/>	<input type="radio"/>
Public highway	<input checked="" type="radio"/>	<input type="radio"/>	<input type="radio"/>
Broadband internet	<input checked="" type="radio"/>	<input type="radio"/>	<input type="radio"/>

Other (please specify):	
<b>8b. Please provide any further information on the utilities available on the site:</b>  <p style="text-align: center;"><i>no</i></p>	

<b>Availability</b>	
<b>9a. Please indicate when the site could be made available for the land use or development proposed.</b>	
Immediately	<input checked="" type="radio"/>
1 to 5 years (by April 2021)	<input checked="" type="radio"/>
5 - 10 years (between April 2021 and 2026)	<input type="radio"/>
10 - 15 years (between April 2026 and 2031)	<input type="radio"/>
15 - 20 years (between April 2031 and 2036)	<input type="radio"/>
<b>9b. Please give reasons for the answer given above.</b>	
<i>subject to grazing tenant being informed. (moved to adjacent field)</i>	

<b>Market Interest</b>		
<b>10. Please choose the most appropriate category below to indicate what level of market interest there is/has been in the site. Please include relevant dates in the comments section.</b>		
	Yes	Comments
Site is owned by a developer/promoter	<input type="radio"/>	
Site is under option to a developer/promoter	<input type="radio"/>	
Enquiries received	<input checked="" type="radio"/>	

Site is being marketed	<input type="radio"/>	
None	<input type="radio"/>	
Not known	<input type="radio"/>	

<b>Delivery</b>	
<b>11a. Please indicate when you anticipate the proposed development could be begun.</b>	
Up to 5 years (by April 2021)	<input checked="" type="radio"/>
5 - 10 years (between April 2021 and 2026)	<input type="radio"/>
10 - 15 years (between April 2026 and 2031)	<input type="radio"/>
15 - 20 years (between April 2031 and 2036)	<input type="radio"/>
<b>11b. Once started, how many years do you think it would take to complete the proposed development (if known)?</b>	
<i>not known</i>	

<b>Viability</b>			
<b>12a. You acknowledge that there are likely to be policy requirements and Community Infrastructure Levy (CIL) costs to be met which will be in addition to the other development costs of the site (depending on the type and scale of land use proposed). These requirements are likely to include but are not limited to: Affordable Housing; Sports Pitches &amp; Children's Play Space and Community Infrastructure Levy</b>			<input checked="" type="checkbox"/>
	Yes	No	Unsure
<b>12b. Do you know if there are there any abnormal costs that could affect the viability of the site e.g. infrastructure, demolition or ground conditions?</b>	<input type="radio"/>	<input checked="" type="radio"/>	<input type="radio"/>
<b>12c. If there are abnormal costs associated with the site please provide details:</b>			
<b>12d. Do you consider that the site is currently viable for its proposed use taking into account any and all current planning policy and CIL considerations and other abnormal development costs associated with the site?</b>	<input checked="" type="radio"/>	<input type="radio"/>	<input type="radio"/>



12e. Please attach any viability assessment or development appraisal you have undertaken for the site, or any other evidence you consider helps demonstrate the viability of the site.

close to village  
and next to open  
landscape  
and footpaths.

**Other Relevant Information**

13. Please use the space below to for additional information or further explanations on any of the topics covered in this form

C + B is currently owned  
by C. J. Conner Hoy  
as the land slopes away  
downhill is at present  
walking and grazing land  
and deemed open space  
as a private amenity for  
village use.



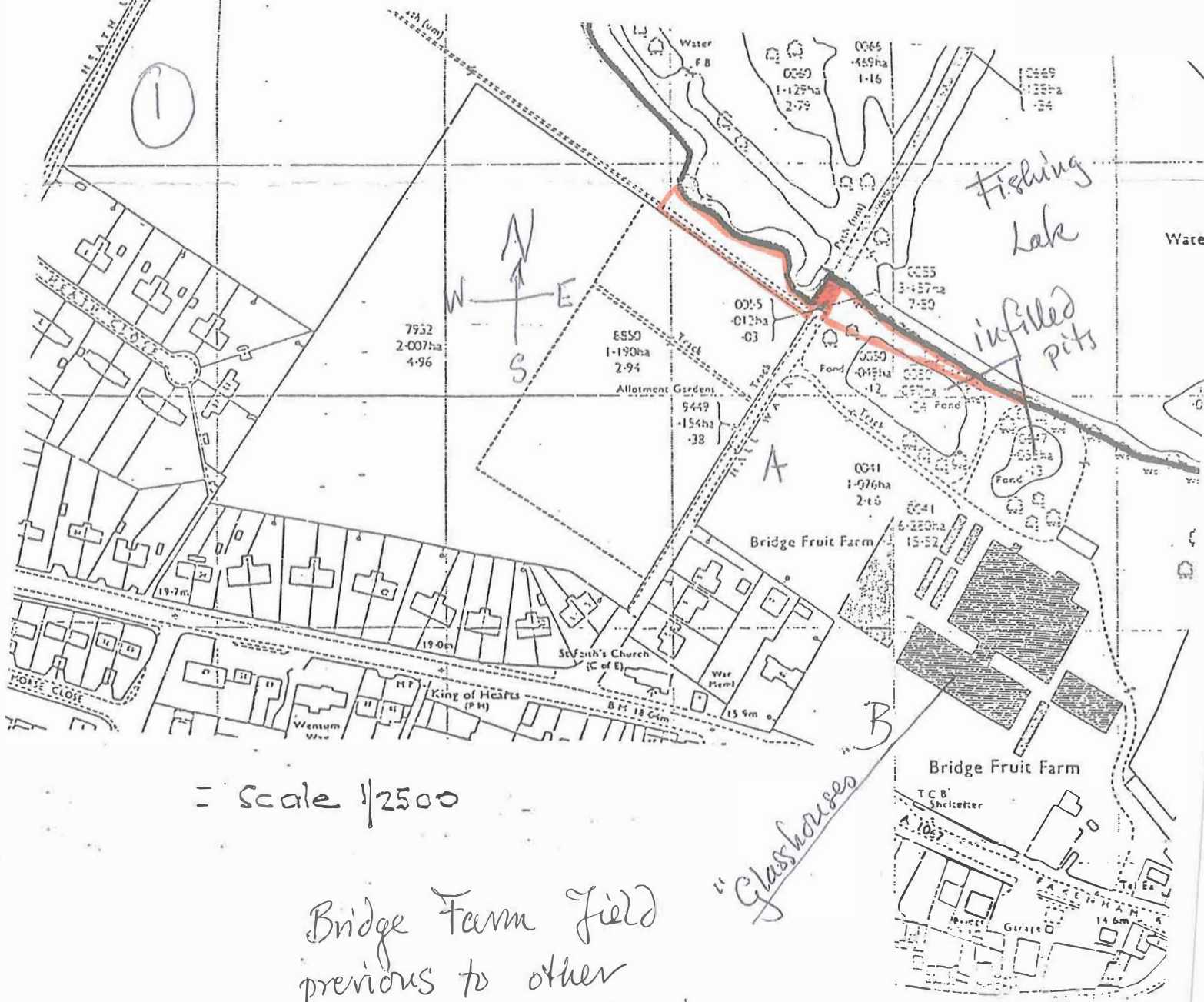

= Scale 1/2500

Bridge Farm Field  
previous to other  
developements showing  
"Glasshouses" and  
infilled pits.

"Glasshouses" are no longer there!  
disbanded over 35 yrs ago.

A Housing

B Housing

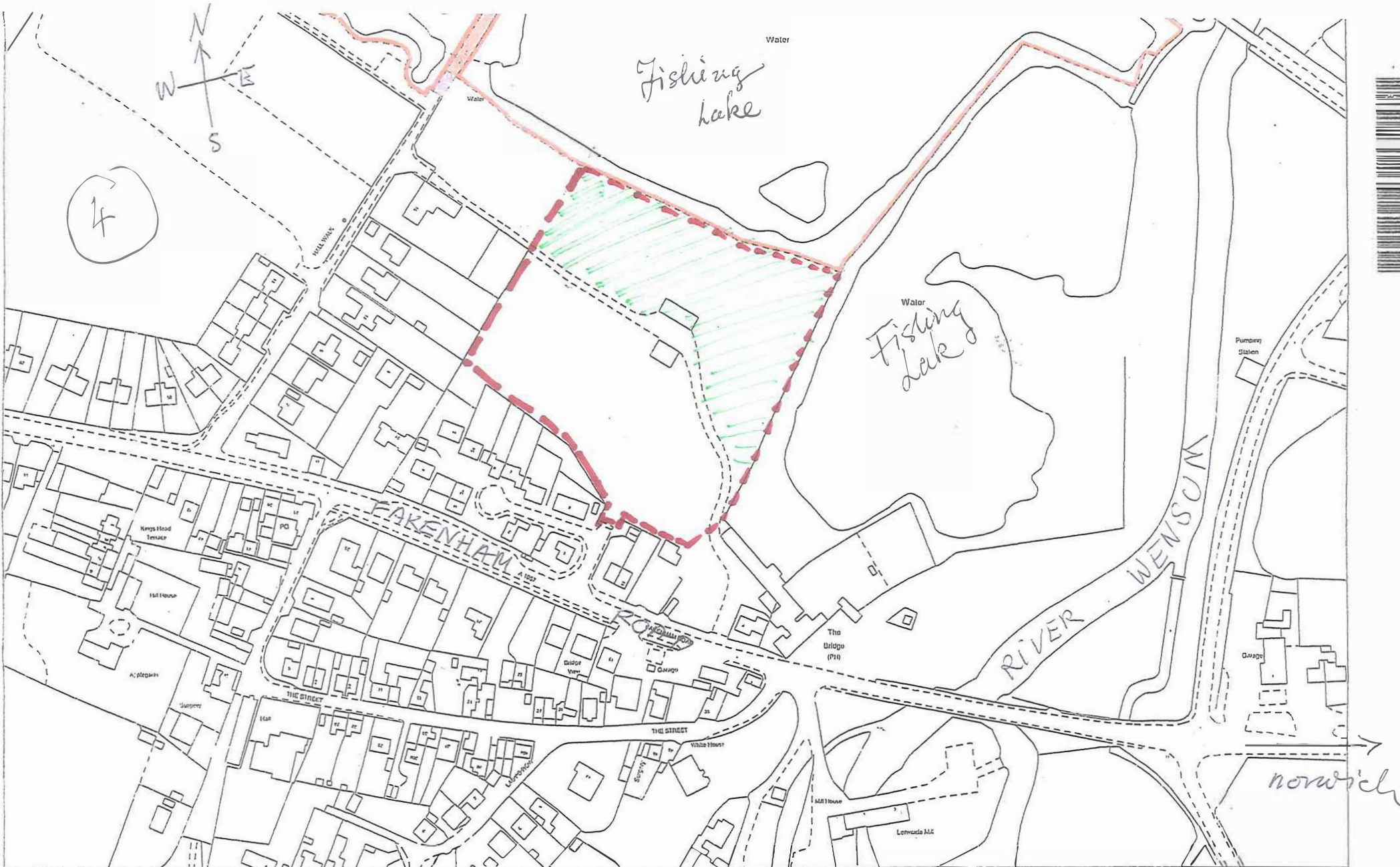

24380070013

This official copy issued on 24 May 2007 shows the state of this title plan on 24 May 2007 at 09:49:26. It is admissible in evidence to the same extent as the original (s.67 Land Registration Act 2002).

This title plan shows the general position, not the exact line, of the boundaries. It may be subject to distortions in scale. Measurements scaled from this plan may not match measurements between the same points on the ground. See Land Registry Public Guide 7 - Title Plans.

This title is dealt with by Land Registry, Kingston upon Hull Office.

Site

green area

<b>1c. Client/Landowner Details</b> (if different from question 1a) <i>same</i>	
Title	
First Name	
Last Name	
Job Title (where relevant)	
Organisation (where relevant)	
Address	
Post Code	
Telephone Number	
Email Address	

<b>2. Site Details</b>	
Site location / address and post code (please include as an attachment to this response form a location plan of the site on a scaled OS base with the boundaries of the site clearly shown)	BRIDGE FARM FIELD St. Faiths Close LENWADE NORFOLK
Grid reference (if known)	
Site area (hectares)	3.04 Acres approx

Site Ownership		
<b>3a. I (or my client)...</b>		
Is the sole owner of the site	Is a part owner of the site	Do/Does not own (or hold any legal interest in) the site whatsoever
<input type="radio"/> ✓	<input type="radio"/>	<input type="radio"/>
<b>3b. Please provide the name, address and contact details of the site's landowner(s) and attach copies of all relevant title plans and deeds (if available).</b>		
<b>3c. If the site is in multiple landownerships do all landowners support your proposal for the site?</b>	Yes <input type="radio"/> na	No na <input type="radio"/>
<b>3d. If you answered no to the above question please provide details of why not all of the sites owners support your proposals for the site.</b>		
na		

Current and Historic Land Uses		
<b>4a. Current Land Use</b> (Please describe the site's current land use e.g. agriculture, employment, unused/vacant etc.)		
unused/vacant previous use commercial "glasshouses" is agriculture		
<b>4b. Has the site been previously developed?</b> two adjacent sites have been developed.	Yes <input type="radio"/>	No <input checked="" type="radio"/>

**4c. Describe any previous uses of the site.** (please provide details of any relevant historic planning applications, including application numbers if known)

*none*

**Proposed Future Uses**

**5a. Please provide a short description of the development or land use you proposed** (if you are proposing a site to be designated as local green space please go directly to question 6)

*half of land as designated walking - bird watching green space*

**5b. Which of the following use or uses are you proposing?**

Market Housing	<input checked="" type="checkbox"/>	Business & offices	<input type="checkbox"/>	Recreation & Leisure	<input checked="" type="checkbox"/>
Affordable Housing	<input checked="" type="checkbox"/>	General industrial	<input type="checkbox"/>	Community Use	<input type="checkbox"/>
Residential Care Home	<input checked="" type="checkbox"/>	Storage & distribution	<input type="checkbox"/>	Public Open Space	<input type="checkbox"/>
Gypsy & Traveller Pitches	<input type="checkbox"/>	Tourism	<input type="checkbox"/>	Other (Please Specify)	

**5c. Please provide further details of your proposal, including details on number of houses and proposed floorspace of commercial buildings etc.**

*to be decided*

**5d. Please describe any benefits to the Local Area that the development of the site could provide.**

*close to shops, school, Dr's surgery and Bus route*



**Local Green Space**

If you are proposed a site to be designated as Local Green Space please complete the following questions. These questions do not need to be completed if you are not proposing a site as Local Green Space. Please consult the guidance notes for an explanation of Local Green Space Designations.

**6a. Which community would the site serve and how would the designation of the site benefit that community.**

local community - a place to walk.  
bird watching.

**6b. Please describe why you consider the site to be of particular local significance e.g. recreational value, tranquillity or richness in wildlife.**

tranquillity and wildlife.

**Site Features and Constraints**

Are there any features of the site or limitations that may constrain development on this site (please give details)? *not known*

**7a. Site Access:** Is there a current means of access to the site from the public highway, does this access need to be improved before development can take place and are there any public rights of way that cross or adjoin the site?

*There are no public rights of way that cross or adjoin. There is a wide gate.*

**7b. Topography:** Are there any slopes or significant changes of in levels that could affect the development of the site?

*none*

**7c. Ground Conditions:** Are ground conditions on the site stable? Are there potential ground contamination issues?

*Ground stable.  
former "greenhouses" 35 yrs ago.*

**7d. Flood Risk:** Is the site liable to river, ground water or surface water flooding and if so what is the nature, source and frequency of the flooding?

*none*

**7e. Legal Issues:** Is there land in third party ownership, or access rights, which must be acquired to develop the site, do any restrictive covenants exist, are there any existing tenancies?

*none*

**7f. Environmental Issues:** Is the site located next to a watercourse or mature woodland, are there any significant trees or hedgerows crossing or bordering the site are there any known features of ecological or geological importance on or adjacent to the site?

*Not far from Fishing Lake. Has some significant trees, hedges ie woodland & grass*

**7g. Heritage Issues:** Are there any listed buildings, Conservation Areas, Historic Parklands or Schedules Monuments on the site or nearby? If so, how might the site's development affect them?

*none*

**7h. Neighbouring Uses:** What are the neighbouring uses and will either the proposed use or neighbouring uses have any implications?

*none*

**7i. Existing uses and Buildings:** are there any existing buildings or uses that need to be relocated before the site can be developed.

*some concrete footings of greenhouses etc.*

**7j. Other:** (please specify):

*telegraph poles: possibly water on site.*

**Utilities**

**8a. Which of the following are likely to be readily available to service the site and enable its development? Please provide details where possible.**

	Yes	No	Unsure
Mains water supply	<input checked="" type="radio"/>	<input type="radio"/>	<input type="radio"/>
Mains sewerage	<input checked="" type="radio"/>	<input type="radio"/>	<input type="radio"/>
Electricity supply	<input type="radio"/>	<input type="radio"/>	<input type="radio"/>
Gas supply	<input type="radio"/>	<input type="radio"/>	<input type="radio"/>
Public highway	<input checked="" type="radio"/>	<input type="radio"/>	<input type="radio"/>
Broadband internet	<input checked="" type="radio"/>	<input type="radio"/>	<input type="radio"/>

Other (please specify):	
<b>8b. Please provide any further information on the utilities available on the site:</b>	
<i>Drains readily available (sewer) Water.</i>	

Availability	
<b>9a. Please indicate when the site could be made available for the land use or development proposed.</b>	
Immediately	<input checked="" type="radio"/>
1 to 5 years (by April 2021)	<input type="radio"/>
5 - 10 years (between April 2021 and 2026)	<input type="radio"/>
10 - 15 years (between April 2026 and 2031)	<input type="radio"/>
15 - 20 years (between April 2031 and 2036)	<input type="radio"/>
<b>9b. Please give reasons for the answer given above.</b>	
<i>The site is handy for shops, school doctors surgery - Buses and is available now for development.</i>	

Market Interest		
<b>10. Please choose the most appropriate category below to indicate what level of market interest there is/has been in the site. Please include relevant dates in the comments section.</b>		
	Yes	Comments
Site is owned by a developer/promoter	<input type="radio"/>	
Site is under option to a developer/promoter	<input type="radio"/>	
Enquiries received	<input type="radio"/>	<i>developer/promoters have</i>

*shown an interest.  
ie William Brown.*

Site is being marketed	<input type="radio"/>	
None	<input type="radio"/>	
Not known	<input type="radio"/>	

<b>Delivery</b>	
<b>11a. Please indicate when you anticipate the proposed development could be begun.</b>	
Up to 5 years (by April 2021)	<input type="radio"/>
5 - 10 years (between April 2021 and 2026)	<input type="radio"/>
10 - 15 years (between April 2026 and 2031)	<input type="radio"/>
15 - 20 years (between April 2031 and 2036)	<input type="radio"/>
<b>11b. Once started, how many years do you think it would take to complete the proposed development (if known)?</b>	
<i>unknown</i>	

<b>Viability</b>			
<b>12a. You acknowledge that there are likely to be policy requirements and Community Infrastructure Levy (CIL) costs to be met which will be in addition to the other development costs of the site (depending on the type and scale of land use proposed). These requirements are likely to include but are not limited to: Affordable Housing; Sports Pitches &amp; Children's Play Space and Community Infrastructure Levy</b>			<input checked="" type="checkbox"/>
	Yes	No	Unsure
<b>12b. Do you know if there are there any abnormal costs that could affect the viability of the site e.g. infrastructure, demolition or ground conditions?</b>	<input type="radio"/>	<input checked="" type="radio"/>	<input type="radio"/>
<b>12c. If there are abnormal costs associated with the site please provide details:</b>			
<b>12d. Do you consider that the site is currently viable for its proposed use taking into account any and all current planning policy and CIL considerations and other abnormal development costs associated with the site?</b>	<i>YES</i> <input checked="" type="radio"/>	<input type="radio"/>	<input type="radio"/>

12e. Please attach any viability assessment or development appraisal you have undertaken for the site, or any other evidence you consider helps demonstrate the viability of the site.

not yet available

**Other Relevant Information**

13. Please use the space below to for additional information or further explanations on any of the topics covered in this form

Lewwad is a convenient distance from Norwich and would benefit from a few more shops and residents to add to school capacity and village hall activities. It has a leisure fishing industry.

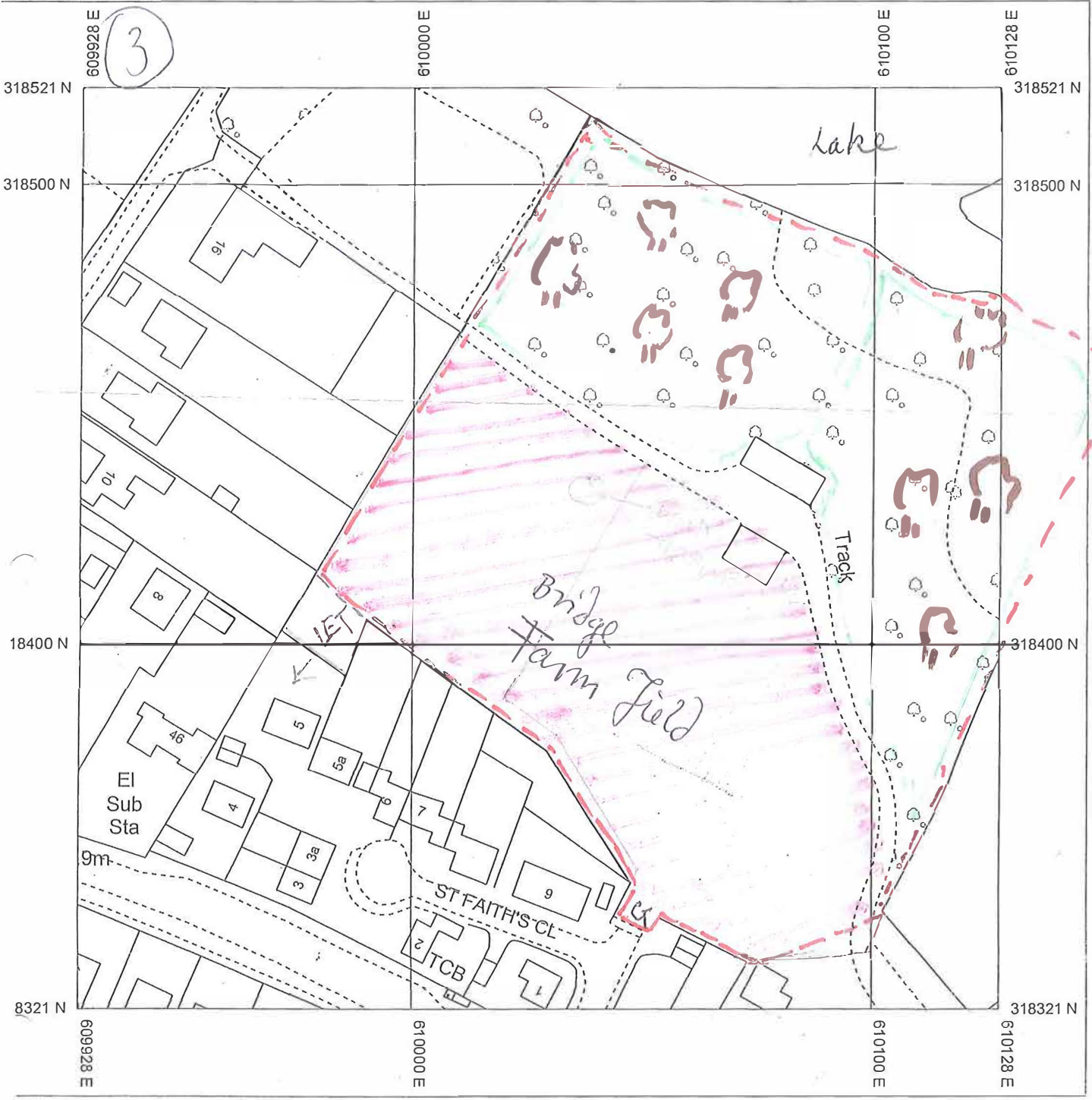

*Leuwade*

*Bridge Field*

*G = Gate Field Entrance of St. Faith's Rd.*

*Boundary*

*Green area*

Updated 15/11/2012 from the Ordnance Survey National Geographic Database and incorporating eyed revision available at this date. © Crown Copyright 2012

Reproduction in whole or in part is prohibited without prior permission of Ordnance Survey

Ordnance Survey and the OS Symbol are registered trademarks of Ordnance Survey, the national mapping agency of Great Britain.

The representation of a road, track or path is no evidence of a right of way.

The representation of features as lines is no evidence of a property boundary.

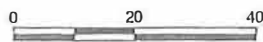

Scale 1:1250

Supplied By: Hussey Knights Norwich

Serial number: 001072104

Plot Centre Coordinates: 610028, 318421

*demolished buildings*

*available for building*

## Greater Norwich Call for Sites Submission Form

FOR OFFICIAL USE ONLY	
Response Number:	
Date Received:	8/7/16

This form is to be filled out by any interested parties who want to promote a site for a specific use or development to be allocated in the Greater Norwich Local Plan.

Only one form should be submitted for each individual site i.e. it is not necessary for a separate form to be completed for each landowner on a single site in multiple ownerships. However, a separate form must be completed for each individual site submitted.

Your completed form should be returned to the Greater Norwich Local Plan team no later than **5pm on Friday 8 July 2016.**

By email: [callforsites@gnlp.org.uk](mailto:callforsites@gnlp.org.uk)

Or, if it is not possible submit the form electronically,

By Post to:

Greater Norwich Local Plan Team  
PO Box 3466  
Norwich  
NR7 7NX

The responses received as part of the Greater Norwich Local Plan Call for Sites will be published and made available for public viewing. By submitting this form you are consenting to the details about you and your individual site(s) being stored by Norfolk County Council and shared with Broadland District Council, Norwich City Council and South Norfolk District Council, and that the details of the site will be published for consultation purposes.

Further advice and guidance can be obtained by visiting the Greater Norwich Local Plan website or by contacting the Greater Norwich Local Plan team directly:

Website: [www.greaternorwichlocalplan.org.uk](http://www.greaternorwichlocalplan.org.uk)

E-mail: [callforsites@gnlp.org.uk](mailto:callforsites@gnlp.org.uk)

Telephone: 01603 306603

1a. Contact Details	
Title	Mrs
First Name	CAROLINE JANE
Last Name	COMER MOY
Job Title (where relevant)	- retired
Organisation (where relevant)	- na
Address	
Post Code	
Telephone Number	
Email Address	

1b. I am...	
Owner of the site <input checked="" type="checkbox"/>	Parish/Town Council <input type="checkbox"/>
Developer <input type="checkbox"/>	Community Group <input type="checkbox"/>
Land Agent <input type="checkbox"/>	Local Resident <input checked="" type="checkbox"/>
Planning Consultant <input type="checkbox"/>	Registered Social Landlord <input type="checkbox"/>
Other (please specify):	



**Greater Norwich Call for Sites Submission Form**

FOR OFFICIAL USE ONLY	
Response Number:	
Date Received:	8/7/16

This form is to be filled out by any interested parties who want to promote a site for a specific use or development to be allocated in the Greater Norwich Local Plan.

Only one form should be submitted for each individual site i.e. it is not necessary for a separate form to be completed for each landowner on a single site in multiple ownerships. However, a separate form must be completed for each individual site submitted.

Your completed form should be returned to the Greater Norwich Local Plan team no later than **5pm on Friday 8 July 2016.**

By email: [callforsites@gnlp.org.uk](mailto:callforsites@gnlp.org.uk)

Or, if it is not possible submit the form electronically,

By Post to:

Greater Norwich Local Plan Team  
PO Box 3466  
Norwich  
NR7 7NX

The responses received as part of the Greater Norwich Local Plan Call for Sites will be published and made available for public viewing. By submitting this form you are consenting to the details about you and your individual site(s) being stored by Norfolk County Council and shared with Broadland District Council, Norwich City Council and South Norfolk District Council, and that the details of the site will be published for consultation purposes.

Further advice and guidance can be obtained by visiting the Greater Norwich Local Plan website or by contacting the Greater Norwich Local Plan team directly:

Website: [www.greaternorwichlocalplan.org.uk](http://www.greaternorwichlocalplan.org.uk)  
E-mail: [callforsites@gnlp.org.uk](mailto:callforsites@gnlp.org.uk)  
Telephone: 01603 306603

Check List	
Your Details	<input checked="" type="checkbox"/>
Site Details (including site location plan)s	<input checked="" type="checkbox"/>
Site Ownership <i>Land Registry Titles - Deeds</i>	<input checked="" type="checkbox"/>
Current and Historic Land Uses	<input checked="" type="checkbox"/>
Proposed Future Uses	<input checked="" type="checkbox"/>
Local Green Space (Only to be completed for proposed Local Green Space Designations)	<input checked="" type="checkbox"/>
Site Features and Constraints <i>None</i>	<input checked="" type="checkbox"/>
Utilities <i>Sewer - Water</i>	<input checked="" type="checkbox"/>
Availability <i>now</i>	<input checked="" type="checkbox"/>
Market Interest <i>Local developer</i>	<input checked="" type="checkbox"/>
Delivery	<input type="checkbox"/>
Viability	<input type="checkbox"/>
Other Relevant Information	<input type="checkbox"/>
Declaration	<input checked="" type="checkbox"/>

#### 14. Declaration

I understand that:

##### Data Protection and Freedom of Information

The Data Controller of this information under the Data Protection Act 1998 will be Norfolk County Council, which will hold the data on behalf of Broadland District Council, Norwich City Council and South Norfolk District Council. The purposes of collecting this data are:

- To assist in the preparation of the Greater Norwich Local Plan
- To contact you, if necessary, regarding the answers given in your form.
- To evaluate the development potential of the submitted site for the uses proposed within the form.

##### Disclaimer

The responses received as part of the Greater Norwich Local Plan "Call for Sites" will be published and made available for public viewing. By submitting this form you are consenting to the details about you and your individual sites being stored by Norfolk County Council, and the details being published for consultation purposes. Any information you consider to be confidential is clearly marked in the submitted response form and you have confirmed with the Council(s) in advance that such information can be kept confidential as instructed in the Greater Norwich Local Plan Call for Sites Response Form Guidance Notes.

I agree that the details within this form can be held by Norfolk County Council and that those details can be shared with Broadland District Council, Norwich City Council and South Norfolk District Council for the purposes specified in this declaration.

Name

Date

*7th July 2016*