



Key

NCC land (0.55 ha) ———

NCC land (1.00 ha) ———

Current Settlement Boundary ———

Proposed change to Settlement Boundary - - - - -

Site identified for replacement primary school and access route 

Area identified for school buildings, car park, nursery and playground 

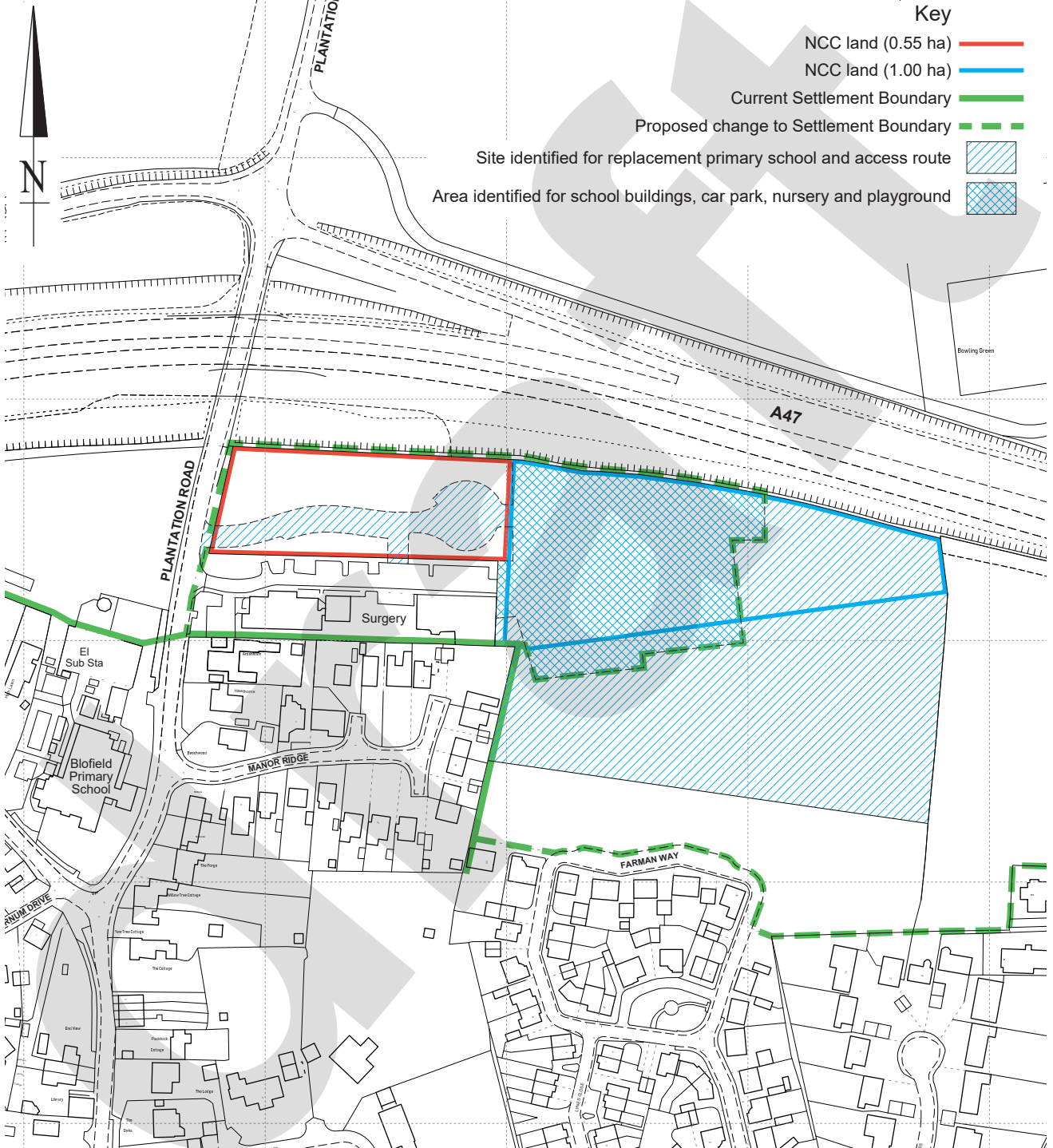

© Crown copyright and database rights 2021 Ordnance Survey 100019340

**BLOFIELD - Land east of Plantation Road
GNLP Reg 18 Consultation - Site Submission
Site Plan (Revision to Settlement Boundary)**

NPS Property Consultants Ltd,
Nautilus House,
10 Central Avenue,
St Andrews Business Park,
Norwich, NR7 0HR

Scale 1: 2500 at A4
Date MARCH 2021
Plan No. **NCC-1344B**

This map is taken from
Ordnance Survey digital
data.
National grid reference:
TG. 3354 1006

